International
IOR Rectifier

IRF6623

HEXFET® Power MOSFET

- Application Specific MOSFETs
- Ideal for CPU Core DC-DC Converters
- Low Conduction Losses
- Low Switching Losses
- Low Profile (<0.7 mm)
- Dual Sided Cooling Compatible
- Compatible with Existing Surface Mount Techniques

V_{DSS}	$R_{DS(on)}$ max	Qg(typ.)
20V	5.7mΩ@V_{GS} = 10V	11nC
	9.7mΩ@V_{GS} = 4.5V	

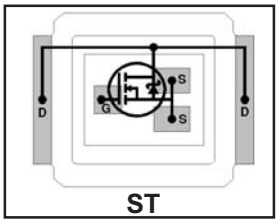

Applicable DirectFET Outline and Substrate Outline (see p.8,9 for details)

SQ	SX	**ST**		MQ	MX	MT				

Description

The IRF6623 combines the latest HEXFET® Power MOSFET Silicon technology with the advanced DirectFET™ packaging to achieve the lowest on-state resistance in a package that has the footprint of a MICRO-8 and only 0.7 mm profile. The DirectFET package is compatible with existing layout geometries used in power applications, PCB assembly equipment and vapor phase, infra-red or convection soldering techniques, when application note AN-1035 is followed regarding the manufacturing methods and processes. The DirectFET package allows dual sided cooling to maximize thermal transfer in power systems, improving previous best thermal resistance by 80%.

The IRF6623 balances both low resistance and low charge along with ultra low package inductance to reduce both conduction and switching losses. The reduced total losses make this product ideal for high efficiency DC-DC converters that power the latest generation of processors operating at higher frequencies. The IRF6623 has been optimized for parameters that are critical in synchronous buck operating from 12 volt bus converters including Rds(on) and gate charge to minimize losses in the control FET socket.

Absolute Maximum Ratings

	Parameter	Max.	Units
V_{DS}	Drain-to-Source Voltage	20	V
V_{GS}	Gate-to-Source Voltage	±20	
I_D @ T_C = 25°C	Continuous Drain Current, V_{GS} @ 10V ⑦	55	A
I_D @ T_A = 25°C	Continuous Drain Current, V_{GS} @ 10V ④	16	
I_D @ T_A = 70°C	Continuous Drain Current, V_{GS} @ 10V ④	13	
I_{DM}	Pulsed Drain Current ①	120	
P_D @T_C = 25°C	Power Dissipation ⑦	42	W
P_D @T_A = 25°C	Power Dissipation ④	1.4	
P_D @T_A = 70°C	Power Dissipation ④	2.1	
E_{AS}	Single Pulse Avalanche Energy②	43	mJ
I_{AR}	Avalanche Current ①	40	A
	Linear Derating Factor	0.017	W/°C
T_J T_{STG}	Operating Junction and Storage Temperature Range	-40 to + 150	°C

Thermal Resistance

	Parameter	Typ.	Max.	Units
$R_{\theta JA}$	Junction-to-Ambient ④⑧	——	58	°C/W
$R_{\theta JA}$	Junction-to-Ambient ⑤⑧	12.5	——	
$R_{\theta JA}$	Junction-to-Ambient ⑥⑧	20	——	
$R_{\theta JC}$	Junction-to-Case ⑦⑧	——	3.0	
$R_{\theta J\text{-}PCB}$	Junction-to-PCB Mounted	1.0	——	

Notes ① through ⑧ are on page 2

12/21/05

Static @ T_J = 25°C (unless otherwise specified)

	Parameter	Min.	Typ.	Max.	Units	Conditions
BV_{DSS}	Drain-to-Source Breakdown Voltage	20	—	—	V	V_{GS} = 0V, I_D = 250μA
$\Delta BV_{DSS}/\Delta T_J$	Breakdown Voltage Temp. Coefficient	—	15	—	mV/°C	Reference to 25°C, I_D = 1mA
$R_{DS(on)}$	Static Drain-to-Source On-Resistance	—	4.4	5.7	mΩ	V_{GS} = 10V, I_D = 15A ③
		—	7.5	9.7		V_{GS} = 4.5V, I_D = 12A ③
$V_{GS(th)}$	Gate Threshold Voltage	1.4	—	2.2	V	V_{DS} = V_{GS}, I_D = 250μA
$\Delta V_{GS(th)}/\Delta T_J$	Gate Threshold Voltage Coefficient	—	-5.4	—	mV/°C	
I_{DSS}	Drain-to-Source Leakage Current	—	—	1.0	μA	V_{DS} = 16V, V_{GS} = 0V
		—	—	150		V_{DS} = 16V, V_{GS} = 0V, T_J = 125°C
I_{GSS}	Gate-to-Source Forward Leakage	—	—	100	nA	V_{GS} = 20V
	Gate-to-Source Reverse Leakage	—	—	-100		V_{GS} = -20V
gfs	Forward Transconductance	34	—	—	S	V_{DS} = 10V, I_D = 12A
Q_g	Total Gate Charge	—	11	17		
Q_{gs1}	Pre-Vth Gate-to-Source Charge	—	3.3	—		V_{DS} = 10V
Q_{gs2}	Post-Vth Gate-to-Source Charge	—	1.2	—	nC	V_{GS} = 4.5V
Q_{gd}	Gate-to-Drain Charge	—	4.0	—		I_D = 12A
Q_{godr}	Gate Charge Overdrive	—	2.5	—		See Fig. 16
Q_{sw}	Switch Charge (Q_{gs2} + Q_{gd})	—	5.2	—		
Q_{oss}	Output Charge	—	8.9	—	nC	V_{DS} = 10V, V_{GS} = 0V
$t_{d(on)}$	Turn-On Delay Time	—	9.7	—		V_{DD} = 16V, V_{GS} = 4.5V ③
t_r	Rise Time	—	40	—		I_D = 12A
$t_{d(off)}$	Turn-Off Delay Time	—	12	—	ns	Clamped Inductive Load
t_f	Fall Time	—	4.5	—		
C_{iss}	Input Capacitance	—	1360	—		V_{GS} = 0V
C_{oss}	Output Capacitance	—	630	—	pF	V_{DS} = 10V
C_{rss}	Reverse Transfer Capacitance	—	240	—		f = 1.0MHz

Diode Characteristics

	Parameter	Min.	Typ.	Max.	Units	Conditions
I_S	Continuous Source Current (Body Diode)	—	—	53	A	MOSFET symbol showing the integral reverse p-n junction diode. 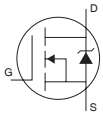
I_{SM}	Pulsed Source Current (Body Diode) ①	—	—	120		
V_{SD}	Diode Forward Voltage	—	0.81	1.0	V	T_J = 25°C, I_S = 12A, V_{GS} = 0V ③
t_{rr}	Reverse Recovery Time	—	20	30	ns	T_J = 25°C, I_F = 12A
Q_{rr}	Reverse Recovery Charge	—	12	18	nC	di/dt = 100A/μs ③

Notes:

① Repetitive rating; pulse width limited by max. junction temperature.
② Starting T_J = 25°C, L = 0.61mH, R_G = 25Ω, I_{AS} = 12A.
③ Pulse width ≤ 400μs; duty cycle ≤ 2%.
④ Surface mounted on 1 in. square Cu board.
⑤ Used double sided cooling, mounting pad.
⑥ Mounted on minimum footprint full size board with metalized back and with small clip heatsink.
⑦ T_C measured with thermal couple mounted to top (Drain) of part.
⑧ R_θ is measured at T_J of approximately 90°C.

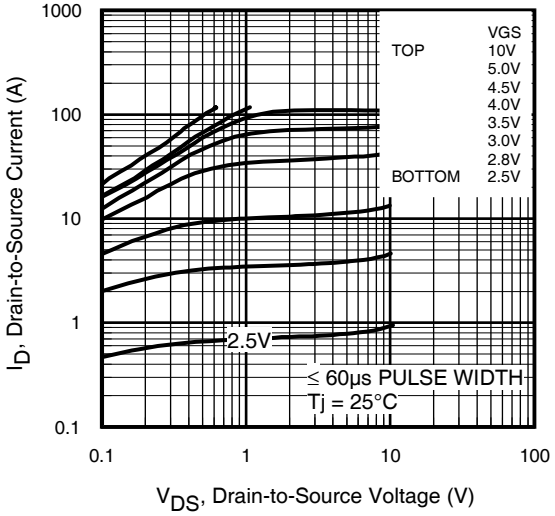

Fig 1. Typical Output Characteristics

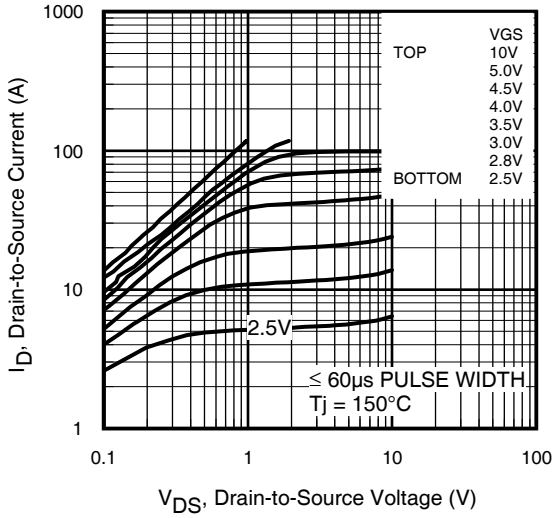

Fig 2. Typical Output Characteristics

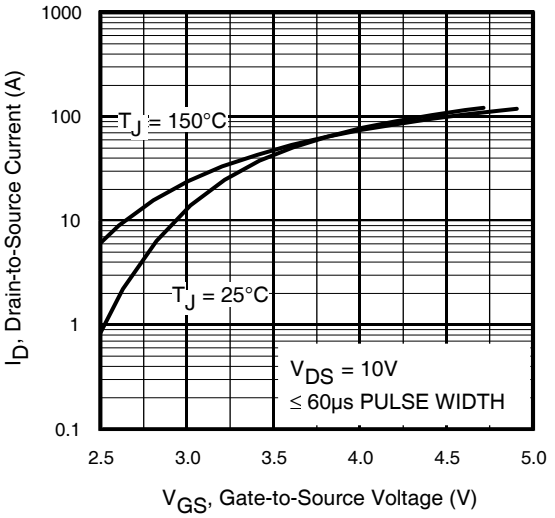

Fig 3. Typical Transfer Characteristics

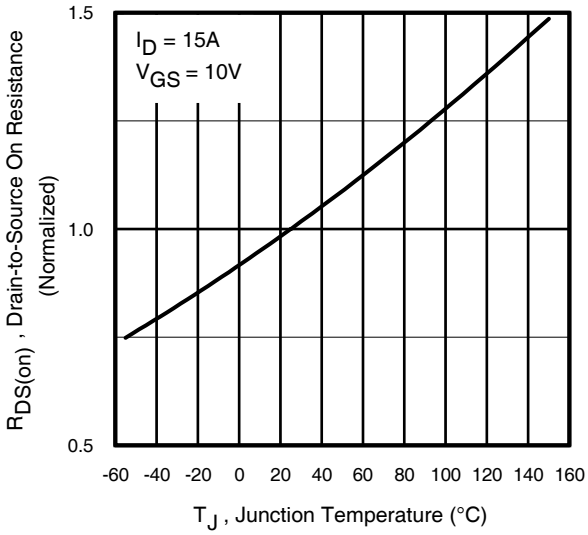

Fig 4. Normalized On-Resistance vs. Temperature

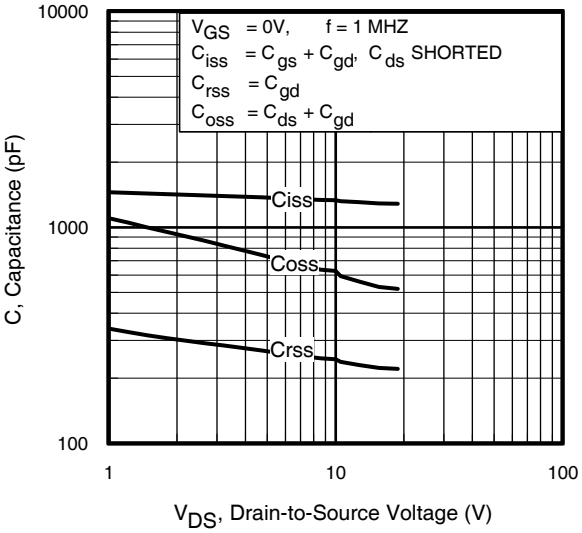

Fig 5. Typical Capacitance vs.Drain-to-Source Voltage

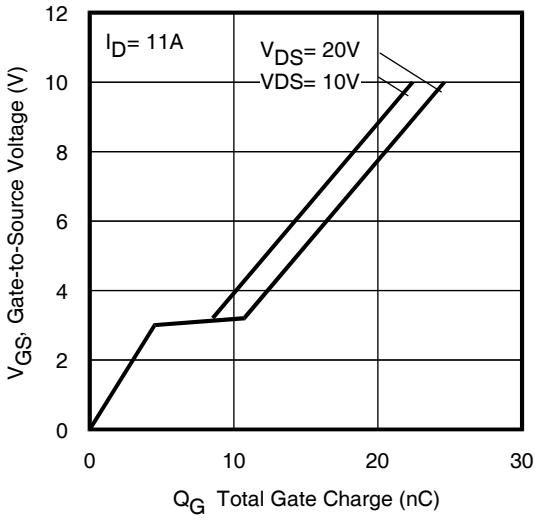

Fig 6. Typical Gate Charge vs.Gate-to-Source Voltage

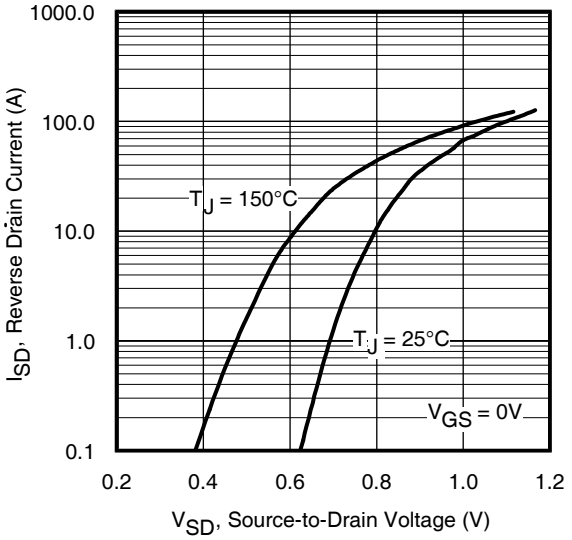

Fig 7. Typical Source-Drain Diode Forward Voltage

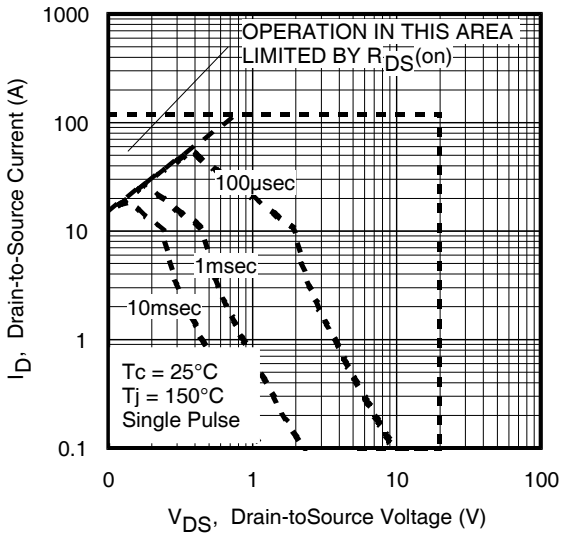

Fig 8. Maximum Safe Operating Area

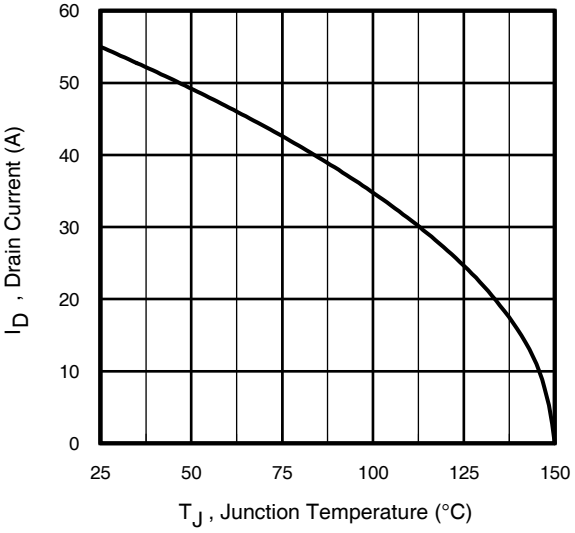

Fig 9. Maximum Drain Current vs. Case Temperature

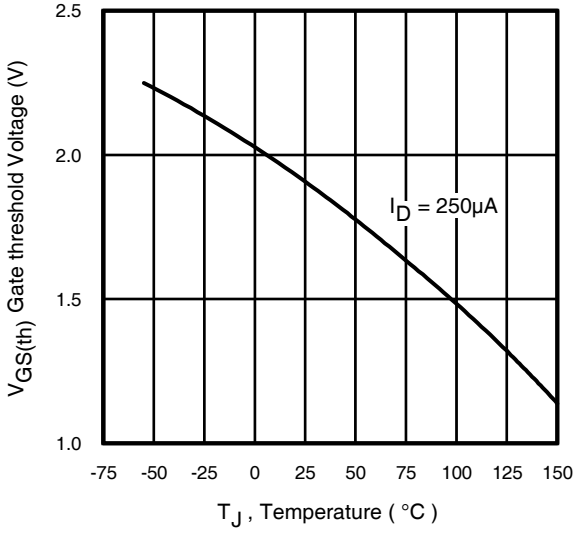

Fig 10. Threshold Voltage vs. Temperature

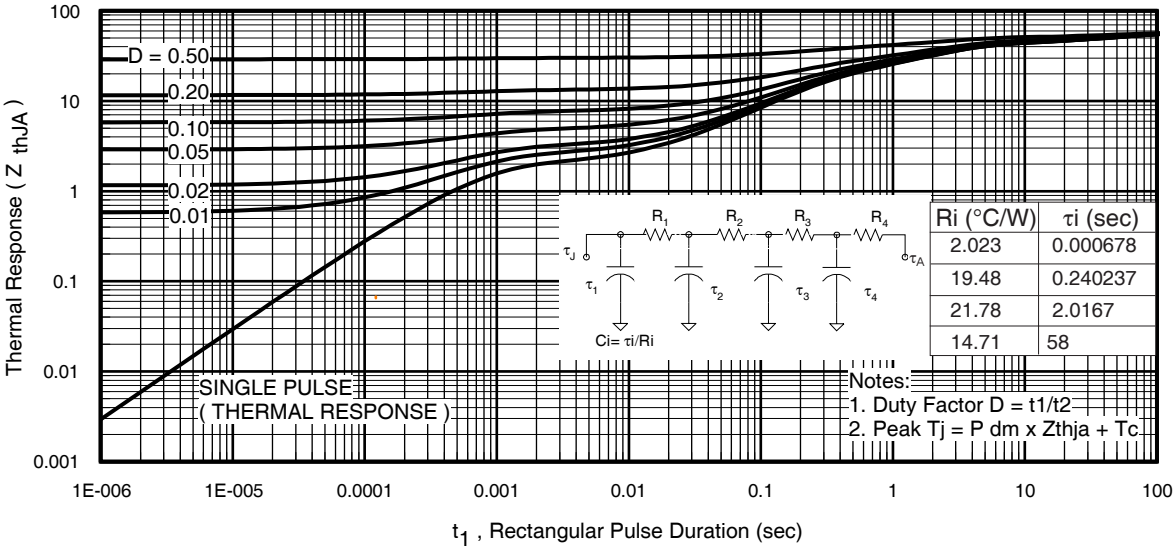

Ri (°C/W)	τi (sec)
2.023	0.000678
19.48	0.240237
21.78	2.0167
14.71	58

Fig 11. Maximum Effective Transient Thermal Impedance, Junction-to-Ambient

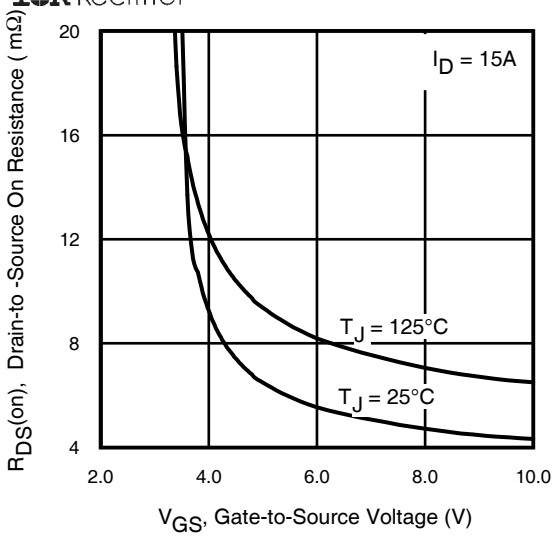

Fig 12. On-Resistance Vs. Gate Voltage

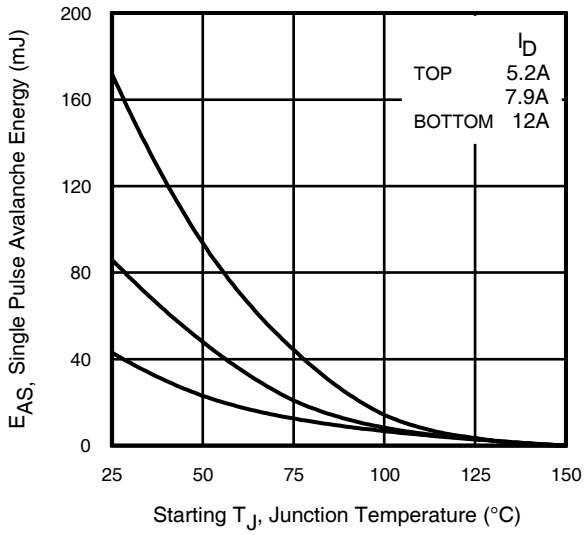

Fig 13. Maximum Avalanche Energy Vs. Drain Current

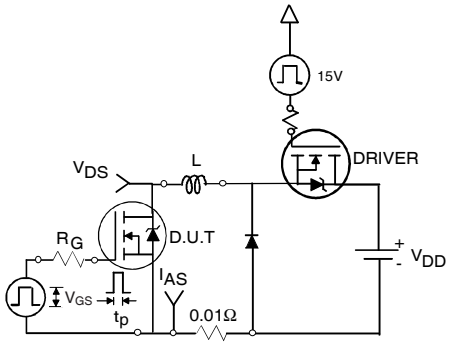

Fig 14a. Unclamped Inductive Test Circuit

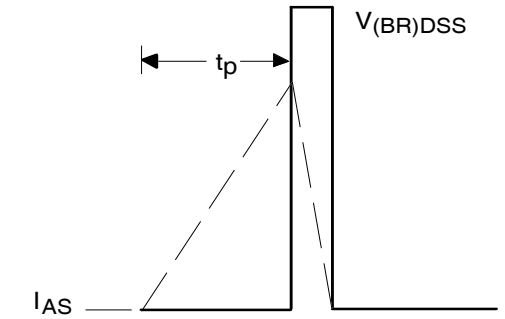

Fig 14b. Unclamped Inductive Waveforms

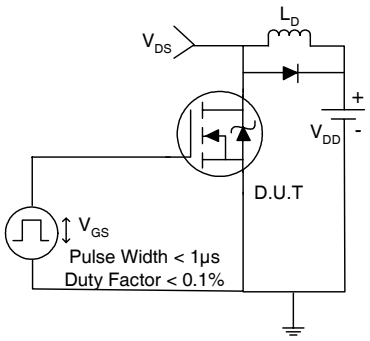

Fig 15a. Switching Time Test Circuit

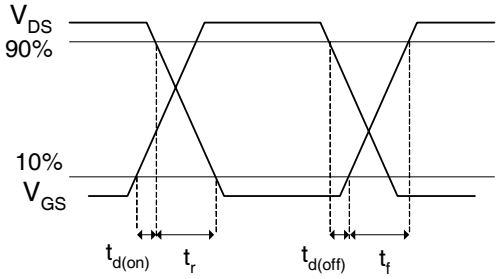

Fig 15b. Switching Time Waveforms

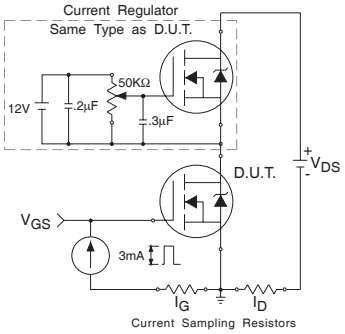

Fig 16a. Gate Charge Test Circuit

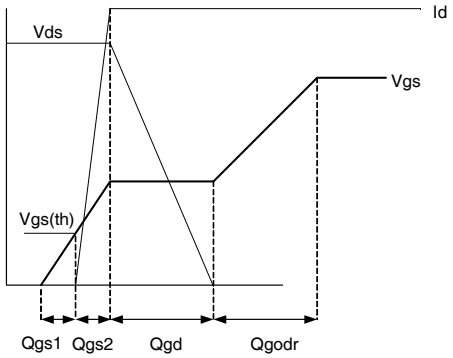

Fig 16b. Gate Charge Waveform

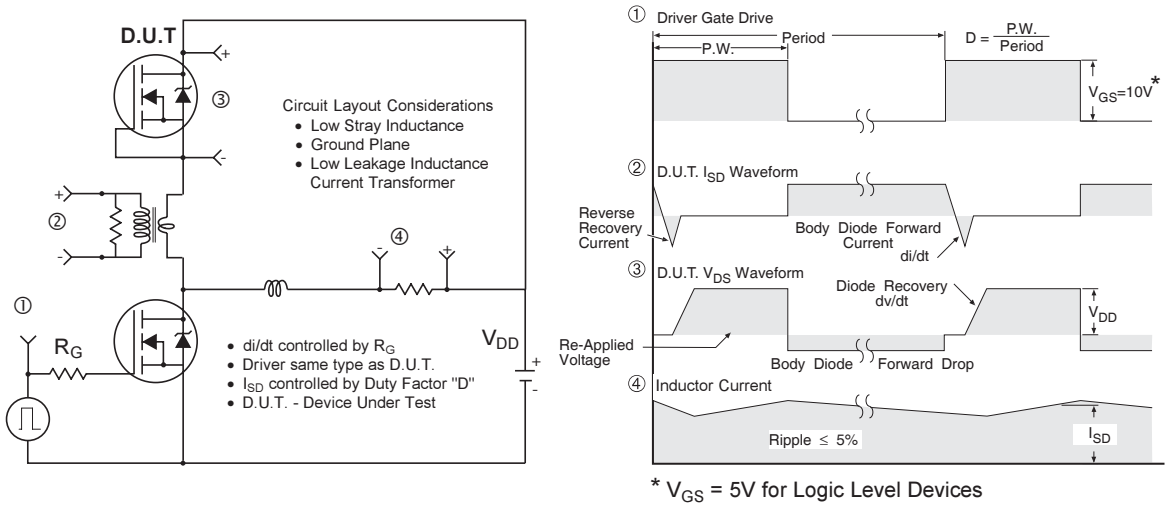

Fig 17. Diode Reverse Recovery Test Circuit for N-Channel HEXFET® Power MOSFETs

DirectFET™ Substrate and PCB Layout, ST Outline (Small Size Can, T-Designation).

Please see DirectFET application note AN-1035 for all details regarding the assembly of DirectFET. This includes all recommendations for stencil and substrate designs.

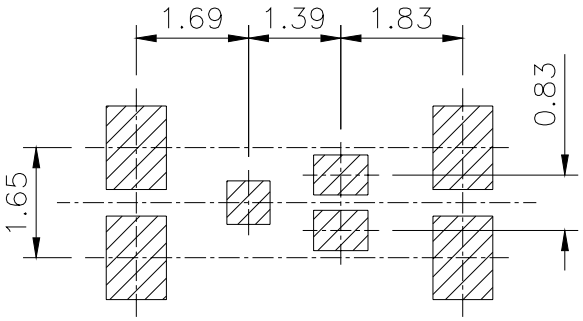

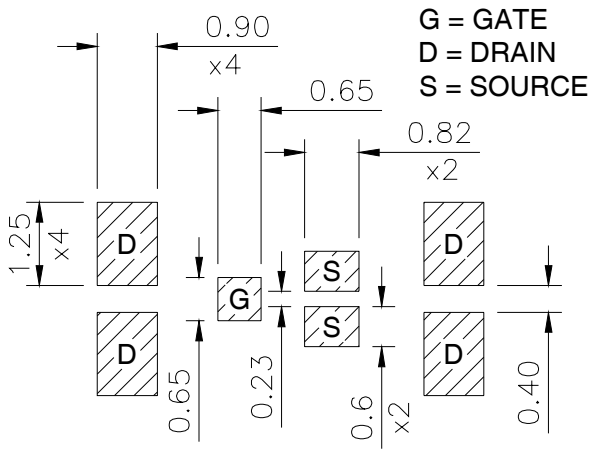

DirectFET™ Outline Dimension, ST Outline (Small Size Can, T-Designation).

Please see DirectFET application note AN-1035 for all details regarding the assembly of DirectFET.
This includes all recommendations for stencil and substrate designs.

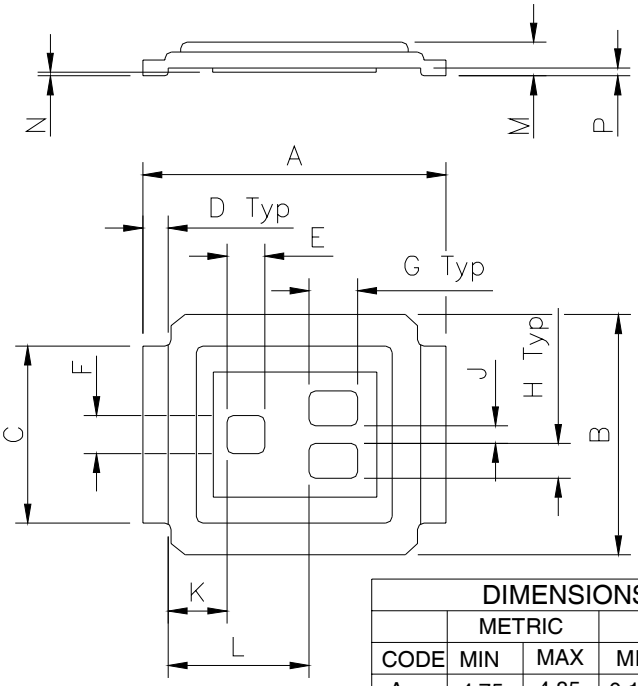

DIMENSIONS				
	METRIC		IMPERIAL	
CODE	MIN	MAX	MIN	MAX
A	4.75	4.85	0.187	0.191
B	3.70	3.95	0.146	0.156
C	2.75	2.85	0.108	0.112
D	0.35	0.45	0.014	0.018
E	0.58	0.62	0.023	0.024
F	0.58	0.62	0.023	0.024
G	0.75	0.79	0.030	0.031
H	0.53	0.57	0.021	0.022
J	0.26	0.30	0.010	0.012
K	0.88	0.98	0.035	0.039
L	2.18	2.28	0.086	0.090
M	0.59	0.70	0.023	0.028
N	0.03	0.08	0.001	0.003
P	0.08	0.17	0.003	0.007

DirectFET™ Part Marking

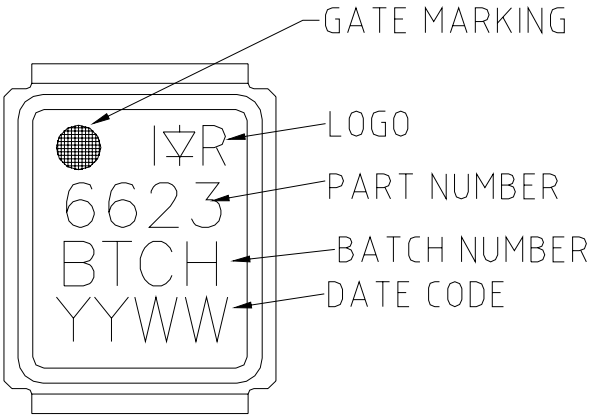

DirectFET™ Tape & Reel Dimension (Showing component orientation).

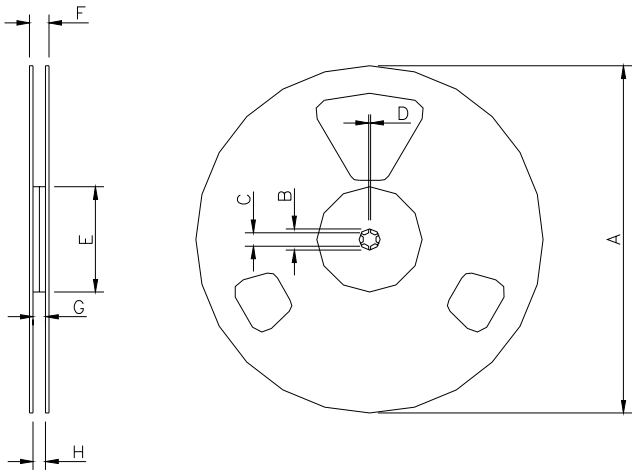

NOTE: Controlling dimensions in mm
Std reel quantity is 4800 parts. (ordered as IRF6623). For 1000 parts on 7" reel, order IRF6623TR1

REEL DIMENSIONS								
STANDARD OPTION **(QTY 4800)**					TR1 OPTION **(QTY 1000)**			
	METRIC		IMPERIAL		METRIC		IMPERIAL	
CODE	MIN	MAX	MIN	MAX	MIN	MAX	MIN	MAX
A	330.0	N.C	12.992	N.C	177.77	N.C	6.9	N.C
B	20.2	N.C	0.795	N.C	19.06	N.C	0.75	N.C
C	12.8	13.2	0.504	0.520	13.5	12.8	0.53	0.50
D	1.5	N.C	0.059	N.C	1.5	N.C	0.059	N.C
E	100.0	N.C	3.937	N.C	58.72	N.C	2.31	N.C
F	N.C	18.4	N.C	0.724	N.C	13.50	N.C	0.53
G	12.4	14.4	0.488	0.567	11.9	12.01	0.47	N.C
H	11.9	15.4	0.469	0.606	11.9	12.01	0.47	N.C

Loaded Tape Feed Direction

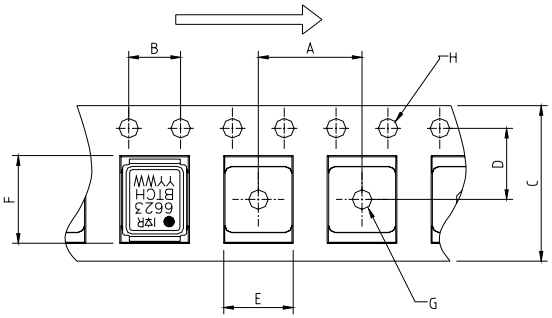

NOTE: CONTROLLING DIMENSIONS IN MM

DIMENSIONS				
	METRIC		IMPERIAL	
CODE	MIN	MAX	MIN	MAX
A	7.90	8.10	0.311	0.319
B	3.90	4.10	0.154	0.161
C	11.90	12.30	0.469	0.484
D	5.45	5.55	0.215	0.219
E	4.00	4.20	0.158	0.165
F	5.00	5.20	0.197	0.205
G	1.50	N.C	0.059	N.C
H	1.50	1.60	0.059	0.063

Data and specifications subject to change without notice.
This product has been designed and qualified for the Consumer market.
Qualification Standards can be found on IR's Web site.

IR WORLD HEADQUARTERS: 233 Kansas St., El Segundo, California 90245, USA Tel: (310) 252-7105
TAC Fax: (310) 252-7903
Visit us at www.irf.com for sales contact information.12/05

Note: For the most current drawings please refer to the IR website at:
http://www.irf.com/package/